

“Keeping the Music Alive
in Lincoln County”

Lincoln County Concert Association

Presents

The 2025 - 2026 Season

Membership
Ticket Order Form

() Gift () New Membership () Renewal

Name _____

Address _____

City/State/Zip _____

Phone _____

E-mail _____

Membership Type		Total
Number		
_____ Adult Member	\$60	_____

*All children grades 12 and under will be
admitted free if accompanied by an adult.*

Special Gifts		
Names are listed in program credits		
Friend	Up to \$24	_____
Contributor	\$25-\$49	_____
Donor	\$50-\$99	_____
Sponsor	\$100-\$249	_____
Sustainer	\$250-\$499	_____
Patron	\$500-\$999	_____
Benefactor	\$1000+	_____

Special gifts are tax deductible. These members receive
listing in the program and invitations to any concert reception
that is held. Mail check payable to:

LCCA
P.O. Box 132
Lincolnton, NC 28093
For additional information please email:
info@lincolnconcerts.org

ADAM KOSSLER
and ELLIE WEE

Sunday, October 5, 2025

Lincoln Cultural Center
403 East Main St. - Lincolnton, NC
3:00 pm



These two music professors from Appala-
chian State University team up to perform
an amazing concert of classical music.
Both artists have distinguished themselves
by winning numerous national and interna-
tional awards on their instruments. Kossler
recently performed at Carnegie Hall, while
Wee has given recitals and master classes
at prestigious universities around the globe.

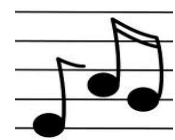

UNSPOKEN TRADITION

New, Original Bluegrass

Sunday, November 9, 2025

Lincoln Cultural Center
403 East Main St. - Lincolnton, NC
3:00 pm



Inspired by the roots of tradition and
“newgrass” music, this North Carolina
based quintet brings a sound that is both
impassioned and nostalgic, hard driving and
sincere. Within the last few years several of
their recordings have reached top spots on
the Billboard Bluegrass chart. The band
has earned a fervent following in the South-
east, selling out shows in Asheville, NC as
well as the legendary Station Inn in Nash-
ville, TN. They have also performed twice
on the coveted Watson (main stage) at
MerleFest.

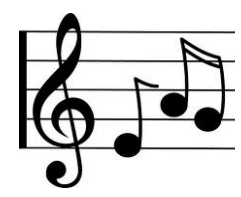

THE RETURN

Beatle Tribute Band

Saturday, February 14, 2026

Lincoln Cultural Center
403 East Main St. - Lincolnton, NC
7:30 pm



The captivating fun, exciting spirit that came
to be known as “Beatlemania” is alive again
in The Return - one of the world’s most
authentic and entertaining bands ever to
pay tribute to the legendary Beatles. In fact,
you may believe it’s 1964 and you’re sitting
in the Ed Sullivan Theater or Shea Stadium.
Don’t miss this opportunity to enjoy the
iconic music of rock-n-roll’s best band ever.
It’s the perfect way to celebrate Valentine’s
Day with your “sweetie”.

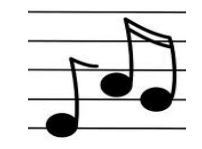

**The NOEL FREIDLINE
QUINTET
WITH MARIA HOWELL**

Sunday, April 12, 2026
Lincoln Cultural Center
403 East Main St. - Lincolnton, NC
3:00 pm



The Noel Freidline Quintet has graced stages all over the United States and Europe. Their repertoire has always mined the best of every genre, from the swing of Duke Ellington and Frank Sinatra to the gritty sincerity of Bonnie Rait and Otis Redding, to arrangements of Simon and Garfunkel. Vocally driven, these artists really know how to entertain. For three years they were the house band at the Bellagio in Las Vegas. Audiences are not only left tapping their toes but cheering for more. Please don't miss it!



THANK YOU!

For forty years the LCCA has brought to our county quality entertainment. YOU have been the key to the success of this effort. Your purchases of annual memberships, your contributions, and your attendance at the concerts have been vital.

Our committed board members operate carefully within a very limited budget. About sixty percent of the budget is generated by membership sales. More than thirty percent is derived from your contributions. We need your gifts!

Please remember that your membership enables you to also attend the concerts of our two reciprocal associations absolutely free. Their schedules, along with your tickets, will be mailed by mid September.

Most sincerely,
Rick Ramseur
LCCA Chairman

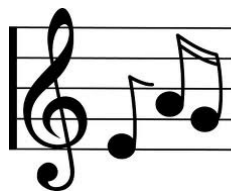

WE APPRECIATE YOUR
GENEROUS SUPPORT IN
BRINGING SOME
OF THE WORLD'S BEST
PERFORMERS TO OUR
COMMUNITY.

YOUR MEMBERSHIP ALSO
ALLOWS YOU TO ATTEND THE
CONCERTS OF TWO OTHER
ASSOCIATIONS:

GASTON COUNTY
STANLY COUNTY

THE PROGRAMS OF THESE GROUPS WILL BE SENT
TO MEMBERS ONCE THEY BECOME AVAILABLE.

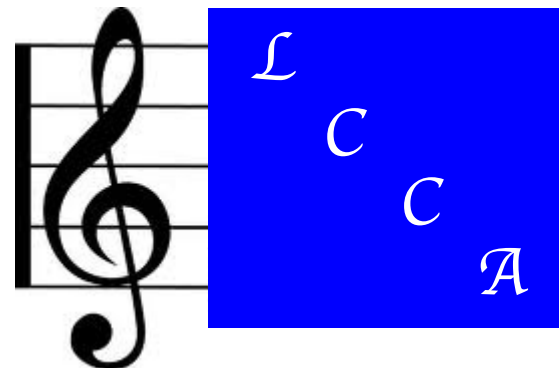

**Membership
Campaign
&
Concert Schedule**

2025 - 2026

www.lincolncconcerts.org